MODENA CITTÀ CREATIVA UNESCO MEDIA ARTS

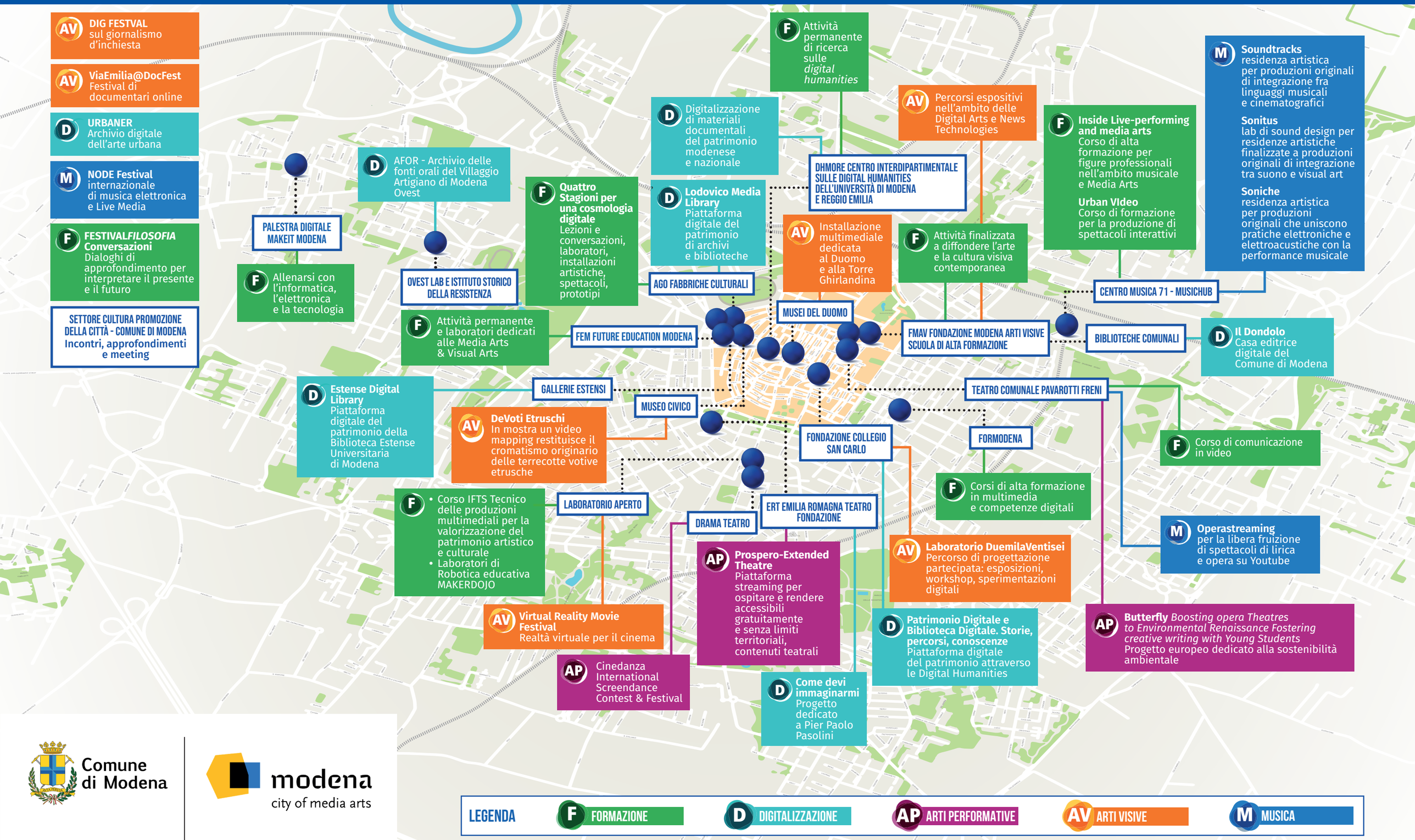

Comune di Modena

modena
city of media arts